

Treatment

Comfort measures only. Consult with your family physician as needed.

Exclusion from School

Exclude if fever or cold-like symptoms are present. After the rash appears and the diagnosis is made, the child is unlikely to be contagious and need not be excluded.



Control Measures

1. Good hand washing



2. Disposal of used facial tissue



All Client Information is kept confidential.



Administration	758-3820
HIV Testing & Counseling	758-3880
Communicable Disease	758-3885
Community Resource Nurse	758-3675
Dental	758-3835
Environmental Health	758-3830
Family Planning	758-3870
Hearing Impaired Line	758-3725
Hearing & Vision	758-3890
Immunization	758-3840
Laboratory	758-3825
Lead Testing	758-3768
Nursing Services	758-3850
Saginaw Health Plan	758-3855
Sexually Transmitted Diseases	758-3880
Substance Abuse Assessment	758-3781
	After Hours 888-466-3141
WIC	758-3733

FIFTH DISEASE



Saginaw County
Department of Public
Health

1600 N. Michigan Ave.
Saginaw, MI 48602
(989) 758-3800

“Protecting and promoting the public’s
health and well-being”

www.saginawpublichealth.org



Fifth Disease

A very common viral infection seen mostly in pre-school and school aged children, but may also affect adults. Peak season is from late winter to early spring.

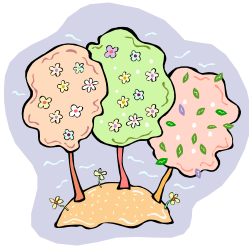

Mode of Spread

Primarily through close contact with respiratory secretions and droplets such as coughing, sneezing, laughing, talking, and singing.

Use of shared objects such as toys, door-knobs, etc.



- ◆ Fifth Disease is most contagious before the rash appears.



- ◆ Pregnant women exposed to Fifth Disease should notify their prenatal care doctor. Effects on the fetus are greatest in the first trimester, although less than 10% of pregnant women exposed become infected, since most adults are already immune.

Incubation Period

Average number of days until rash appears is 4-14. It can be as long as 28 days.

Month						
				1	2	3
4	5	6	7	8	9	10
11	12	13	14	15	16	17
18	19	20	21	22	23	24
25	26	27	28	29	30	31

Symptoms

1. Mild fever
2. Headache
3. Tired, sore muscles
4. Rash - starts on the face with very red cheeks, then spreads to the trunk, arms, legs, and buttocks with a lace-like appearance

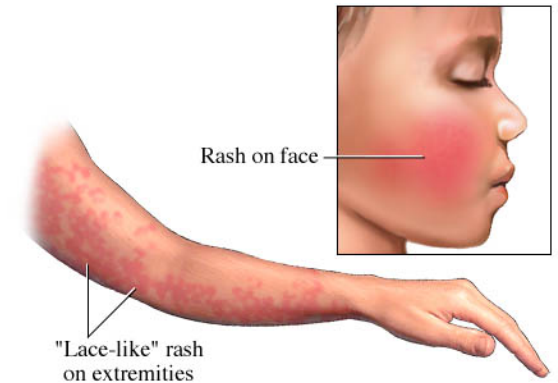

5. The rash fades, but may reappear off and on for 1-3 weeks if exposed to sunlight or heat such as a warm bath.
6. Adults have little or no rash, but have complaints of arthritis.